THE ACORN

UNION HIGH SCHOOL
1942

Lewis Rhyne

2015.013.106

Crouse, Debbie

Digitized by the Internet Archive
in 2022 with funding from
North Carolina Digital Heritage Center

https://archive.org/details/acorn19421942unio

THE ACORN

Published by

The Senior Class

of

Union High School

Vale, North Carolina

1942

Foreword

The publishing of this first volume of THE ACORN is an effort on the part of the staff and the Senior Class to picture the actual school life of the past year, to record the activities of the student body, and to preserve the pleasant memories of the associations which hold a large place in the life of each individual pupil.

DEDICATION

In acknowledgment of appreciation to one who has been a constant and devoted helper, an interested and capable teacher, a wise and successful leader; to one whom we respect as a friend, who has given himself unselfishly to the growth of the school and community; to one who is civic minded and stands for high Christian principles, we dedicate this the first issue of THE ACORN to our friend and principal,

MR. J. F. TURNER, JR.

Contents

I. Faculty

II. Seniors

III. Classes

IV. Activities

V. Alumni

VI. Advertisements

FACULTY

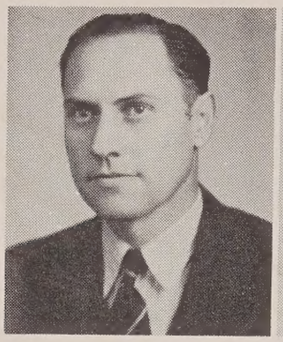

J. F. TURNER
Principal

MARGARET SHELBY
Commercial

ENA KATE LUTZ
English

ELIZABETH DEESE
History and French

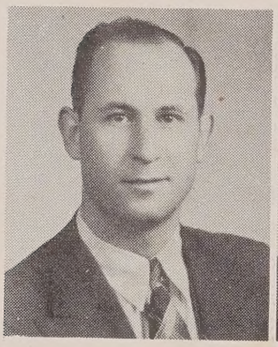

HUGH HOYLE
Science

ARTHUR JOHNSON
Mathematics

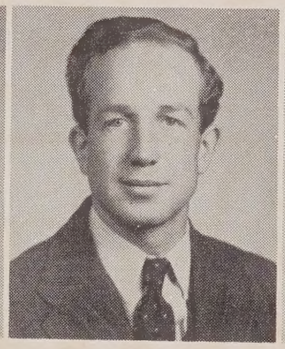

THOMAS VARNER
Agriculture

EVELYN MALONE
Seventh Grade

MYRTLE DAVIS
Sixth Grade

VIRGINIA YOUNT
Fifth Grade

ETHEL HOOVER
Fourth Grade

MAUDE SPEAGLE
Third Grade

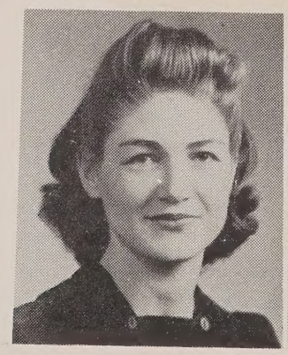

VISTA BRITTAIN
Second Grade

PAULINE MOSTELLER
First Grade

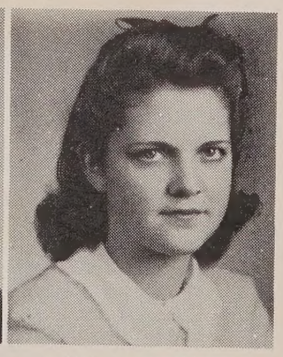

RUTH GOODNIGHT
Librarian

SENIORS

MASCOTS

PEGGY FAYE JONAS

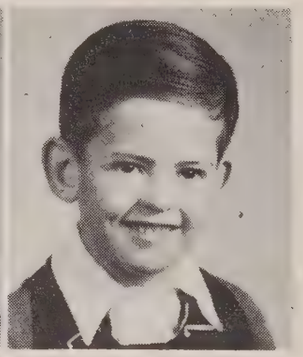

CARROL HOYLE

CLASS OFFICERS

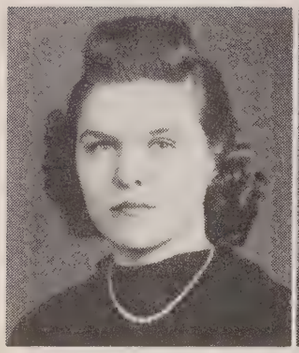

BETTY YODER
President

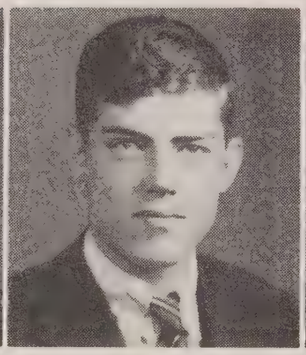

SHOTTLE HUSS
Vice-President

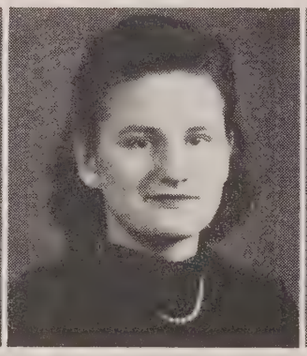

DOROTHY TURNER
Secretary

VELMA CARPENTER
Treasurer

MADGE ARMSTRONG

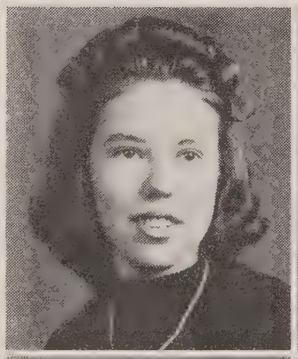

ROBERT BURGIN

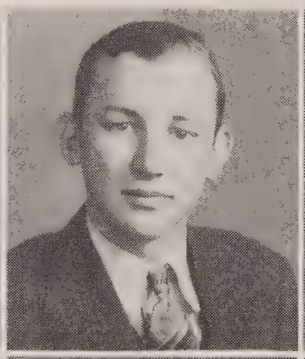

RUTH CLINE

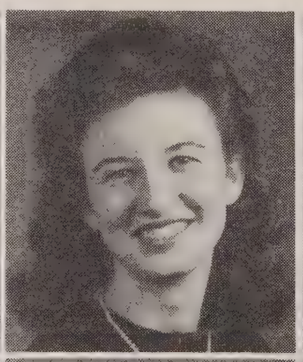

ELIZABETH GILBERT

WILLIE LEE GILBERT

MARIE GILBERT

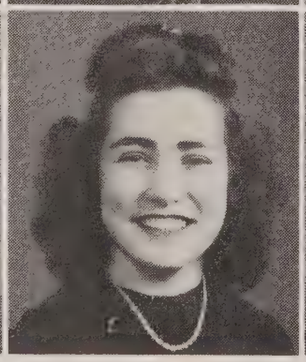

ROBERT GILBERT

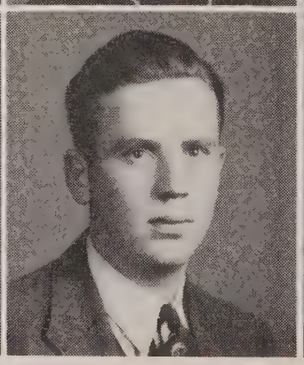

CHRISTINE GRIGG

ELIZABETH HAUSS
MARY BELL HOOVER
RUBY HOUSER
NAOMI HOUSER

ALVIN HUSS
DOROTHY JONAS
NELLIE SUE LEONARD
VIRGINIA MEEKS

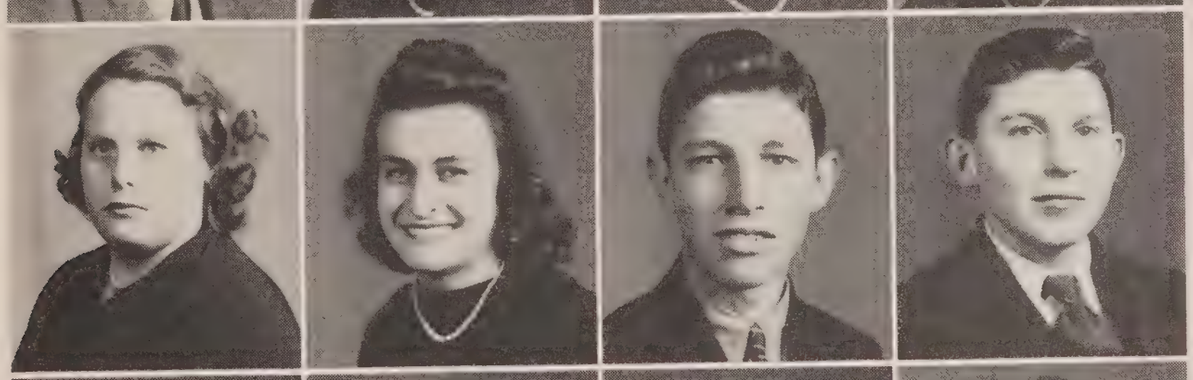

GRACE PEELER
INEZ REEP
ERVIN REEP
JAMES REEP

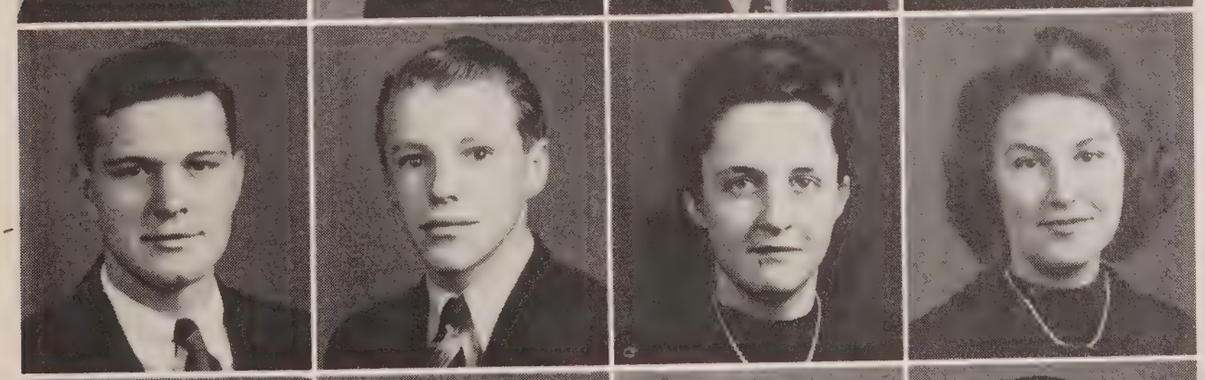

CARL RHYNE
LEWIS RHYNE
RUTH SCRONCE
NELLIE SUE SEAGLE

BLAIR SEAGLE
HELEN TUTHEROW
LA DELL WARLICK
J. R. WISE

Class History

In the year of 1938, a mixed group of anxious boys and girls from Union and Howard's Creek entered the gates of Union High School. At first we were a little confused by the rules of high school. But gradually we became accustomed to the daily routine.

In our freshman year our class numbered fifty-two, of these the following officers were elected: President, Betty Yoder; Vice-President, Elizabeth Gilbert.

As sophomores, thirteen girls were honored by being waitresses at the Junior-Senior banquet. Our officers for the year were: President, Clyde Hoyle; Vice-President, Lewis Rhyne; Secretary and Treasurer, Christine Grigg.

The highlight of our Junior year was the Junior-Senior banquet given in honor of the Seniors. Then came our play, "For Pete's Sake," in which twelve pupils took part. Six of our class were iniated into the National Beta Club. Our class was honored by having three of its members on the debating team. They were the fifth Union team to win a trip to Chapel Hill. The following officers were elected: President, Christine Grigg; Vice-President, Betty Yoder; Secretary, Velma Carpenter; Treasurer, Ruth Scronce.

In our Senior year we began in 1941, all looking forward to graduation. Our class now numbers thirty-one. The same three members are continuing their debating. Fifteen of our class were in the Senior play which was "Borrowed Money." We were honored with a banquet given by the Junior Class at the parish house on April 8, 1942. Our graduating exercises consisted of two programs: the baccalaureate sermon, April 19, and our commencement play, "A Southern Rosary," April 24.

Historian, ELIZABETH GILBERT.

Prophecy

As I sit by my hotel window on this fine May day of 1955, I think back over my trip yesterday. I had just found a seat on the train when I saw Lib Gilbert sitting next to me. I started talking to her and I soon found that she was going to visit Craig Weaver somewhere in Maine. She had just come from home and she told me all of my friends were feeling fine except Nell Leonard who had been slightly hurt in an automobile accident. Nellie Sue Seagle is Mrs. Ralph Wise and Willie Lee Gilbert has married a rich business man from New Mexico. There seemed to be a few of my classmates had gone to College. Among those that Lib mentioned were Betty Yoder, who was graduated at Lenoir Rhyne, and after teaching for a while had decided to complete her study of music at Peabody Conservatory. Ruby Houser was graduated at Appalachian State Teachers College and now physical education director in Central High School, Charlotte, North Carolina. Alvin Huss had graduated from N. C. State and is County Agent in Lincoln County.

Knowing that Velma Carpenter had once had great hopes of becoming a secretary, I was very much surprised to learn that she was about to receiver her M.D. degree. And speaking of Medical careers, I remembered reading an article on Red Cross Nursing. Imagine my surprise when I realized that Marie Gilbert had decided to do her part for mankind.

We had often wondered what the calling of two of the quieter members of the class would be so you see, I was pleased very much to hear that Mary Bell Hoover was in St. Louis, Missouri, while La Dell Warlick was in a church school in a little town in New Jersey. They were both training to be Missionaries.

By this time I had become so excited and asked so many questions that Lib refused to tell me any more until I got quiet. About this time the conductor came around for tickets and you just can't imagine my surprise when I recognized him as Shottle Huss. He stopped long enough to say that this was his first week and he liked his job as conductor just fine. I had become interested but of course he had to go about his job so I turned to ask Lib more questions. Then I asked about James and Ervin Reep. Ervin seems to be a successful dairy-man while James had decided to remain a farmer.

At this time Lib went to get a drink of water and while she was gone, I picked up a newspaper. There was a big write-up about a famous comedy dancing team, Rutz Swantz and Buddy Wyiese who were appearing at a night club in Baltimore. I was so shocked to learn their real names were Ruth Scronce and

J. R. Wise (Bud) that I really needed the water that Lib brought to me. Then she showed me a card which she had just received. It was postmarked Aberdeen, North Dakota, and signed by Dot Turner. She wrote that she had already visited thirty states and was going to see the rest before she came home. So we decided that she was realizing her great ambition to travel.

Next I was told that Ruth Cline's heart and hand had been won by a young minister. They now live in a lovely home in Lincolnton. Another blushing bride was Christine Grigg who had married a teacher in a nearby College. And hearing of Christine I naturally asked about Elizabeth Hauss and Inez Reep. I was told that Inez is a stenographer in Charlotte and Elizabeth has returned to the political field, by becoming a state representative of her district.

Although Madge Armstrong was quiet and shy in class she seemed to have found her talent for she is now a singer with a well-known band. And Lewis Rhyne, whom we never even suspected could blow a horn is now a trombone player in the same band.

Lib said that Grace Peeler had surprised them all by writing a best seller book called "All This and Then Some."

I was also proud to learn that one of our class artists, Noami Houser, had received a designer's position in Boston, Massachusetts.

Since we were now nearing the Washington Station, Elizabeth just had time to tell me that Virginia Meeks was working very hard on a campaign for a much-needed Orphan's Home in Lincoln County; that Helen Tutherow was the manager of a ladies millinery shop and that Dorothy Jonas was very busy now suing a rich cattle man for breach-of-promise. She also said that Robert (Bob) Gilbert was head mechanic at the County Garage.

It was then time to say goodby to Lib and wish her luck. Just as I stepped from the train I heard a familiar voice and I turned to see, it was Robert Harris Jim Burgin and Blair Seagle standing near me. They said they had come to sign up for Uncle Sam and when I told them that was my purpose in the city, we decided to answer the call of our country together.

So now I am back in my room and a little rested from my exicting trip yesterday. I enjoyed it very much as I think of all of you, I want to wish you the best of luck always.

CARL RHYNE, Class Prophet.

Last Will And Testament Of The Class Of 1942

We, the Senior Class of 1942, realizing our stay at our dear Alma Mater is fast drawing to a close, and that we soon must leave her kind and faithful care and guidance, and departing from this life of tests, exams, and flunks, go out into the big world to win or lose, being of sound mind and memory at present, do make and declare this our last will and testament.

SECTION I

1. To the Faculty and Board we do will and bequeath our sincere appreciation for their sympathy and kindness shown us during our high school course.

SECTION II

1. To the Junior Class we will our privilege of sitting on the back seats in chapel.
2. To the Sophomore Class we do hereby will our ability to make high grades.
3. To the Freshmen we bequeath our motto, "The only way not to fail is to determine to succeed."

SECTION III

1. I, Madge Armstrong, do hereby will my Sociology book to Evelyn Brown, with the hope that she will get more out of it than I have.
2. I, Marie Gilbert, do will and bequeath my everlasting giggling to Bobbie Jetton, hoping that he will not get in as much trouble as I have.
3. I, Willie Lee Gilbert, do hereby will my curls to Doris Beam, with the sincere hope that she will not have to brush them as often as I have.
4. I, Carl Rhyne, do hereby will my cigarette ducks to Dan Scronce, hoping he won't get caught as many times as I have.
5. I, Alvin Huss, do will my romantic ways to Jim Houser, with the hope that he gets along with the girls as well as I have.
6. I, Virginia Meeks, do hereby will my seat on the bus to Linda Prue Gilbert.
7. I, Ruth Cline, do hereby will to Mary Ruth Huss, my friendship with Robert Hilton, hoping she will use it as much as I have.
8. I, Noami Houser, do will to Sallie Kate Warlick my ability in drawing.
9. I, Mary Bell Hoover, do hereby will to Sara Huss my short hair.
10. I, La Dell Warlick, do hereby will to Inez Ward my seat on the bus so she will be beside of Paul Leatherman next year.

11. I, Betty Yoder, do will my pocketbook to Lelia Houser with the hope that her friends will make use of it as mine have.

12. I, Elizabeth Gilbert, do hereby will my slenderness to Ruby Scronce, with the hope that in the future she will not have as much trouble keeping her skirts up as I have.

13. I, Dorothy Turner, wish to leave to Mabel Leonard my flirting.

14. I, Ruth Scronce, do hereby will my height to Mary B. Carpenter.

15. I, Ruby Houser, wish to leave to Dorothy Hallman, my basketball suit with the fond hope that she gets as many comments as I have.

16. I, Christine Grigg, do will my lipstick to Daphine Saine with hopes she will not have to get up before dawn to put it on.

17. I, Betsy Hauss, do hereby will my ability to win smiles, to Libby Scronce.

18. I, Velma Carpenter, do hereby will my ability to get along with the teachers to George Royster.

19. I, Grace Peeler, do hereby will to Dorothy Davis my bookkeeping book.

20. I, Nellie Sue Leonard, do hereby will to Farrel Johnson, my big mouth with the hope that he doesn't get into as much trouble as I did.

21. I, Dorothy Jonas, do will to Helen Leatherman my French book with the hope that she will learn to speak French better than I.

22. I, Inez Reep, do hereby will my ability to sing, to Madge Wood.

23. I, Helen Tutherow, do hereby will my friendliness to Margaret Wise.

24. I, James Reep, do will to Paul Leatherman my front seat in English class.

25. I, Nellie Sue Seagle, do hereby will my curls to Vernon Smith so that he won't have to spend so much time putting waves in his hair.

26. I, J. R. Wise, do will to Jack Gilbert my silly acting.

27. I, Blair Seagle, do hereby will my manish ways to Robert Leonhardt.

28. I, Robert Gilbert, wish to leave my position as bus driver to L. B. Helms.

29. I, Ervin Reep, do hereby will to Fred Houser my Physic experiments.

30. I, Lewis Rhyne, do hereby will my blond hair to whoever will keep it combed.

31. I, Shottle Huss, do will my friendship of the teachers to the remaining boys and girls of Union School.

32. I, Jim Burgin, do hereby will my back seat in every class to whoever wishes to occupy them.

In witness thereof, we, the Senior Class of 1942, have set our last seal this twenty-fourth day of April, one thousand, nine hundred and forty-two.

ELIZABETH HAUSS, Testator.

Class Poem

We remember many of our school days,
Days when we really had fun;
But now we must look to the future,
And the new life that is to come.

Our school days are now over,
And some to college may go;
But to most of us school is finished,
And now we must start the show.

We know we will always be learning,
As we travel over life's way;
We know there'll be sadness and sorrow,
And for strength to bear it we pray.

This boy or that one may wander
To strange lands, his fortune to find;
This girl or that one may marry,
And each in her own way will shine.

Some of us may be successful,
While others for years have to wait
For the riches that will bring happiness.
Some may forever be late.

This is my gift to my classmates,
Best wishes to all of you;
And though the years are hard in the future,
Always be kind and true.

DOROTHY TURNER, Class Poet.

Class Song

Union, Union
Our school so true,
We are with you, dear Alma Mater
In all you try to do
We owe you much for service
For help and guidance too.
So work we will
With Courage still,
To prove our spirit true.

When we leave you
And go out to face the strife,
We will always remember
The sage and sane advice,
Be honest, strong, and manly,
Brave and happy too;
For then we can
Face the world as a man,
And be victorious, too.

Class Flower
Wisteria

Colors
Red, White, Blue

Motto
The only way not to fail is to determine to succeed

CLASSES

TENTH GRADE

Dorothy Ballard, Helen Bass, Doris Beam, Evelyn Brown, Bachman Brown, Luie Bridges, Mary B. Carpenter, Dorothy Davis, Virginia Goins, Dorothy Hallman, Mazelle Heavner, M. S. Heavner, Bill Hoover, Lelia Houser, Mary Ruth Huss, Bobby Johnson, Morris Johnson, Mabel Leonard, Robert Leonhardt, Irene Massagee, George Robinson, George Royster, Daphine Sain, Margie Sain, Ruby Scronce, Earl Scronce, James Seagle, Henry Lee Sigmon, Inez Ward, Sallie Kate Warlick, Margaret Wise, Madge Wood, Martha Yoder. Teacher, Miss Ena Kate Lutz.

NINTH GRADE

Jack Carpenter, Gene Goins, Donald Guess, L. B. Helms, Fred Houser, Robert Lewis Huss, Carmie Johnson, Paul Leatherman, Ervin Sain, Monroe Seagle, Billy Seagle, Daniel Scronce, W. C. Scronce, Ralph Sigmon, Vernon Smythe, Hal Ward, James Wilfong, Billy Wood, Fritz Yonce, Jack Houser, Margaret Bridges, Ruby Connor, Ruby Davis, Hazel Duckworth, Martha Elmore, Mazel Elmore, Erma Deen Heafner, Paunise Hoyle, Sarah Huss, Esmer Hudson, Margaret Lantz, Helen Leatherman, Emma Lou Lynch, Dorothy Meeks, Catherine Roof, Janet Sain, Virginia Sain, Elizabeth Scronce, Mary Sue Tutherow, Margaret Wilson, and Mr. Arthur Johnson, Teacher.

EIGHTH GRADE

Viola Clark, Jessie Elmore, Nell Gilbert, Linda Prue Gilbert, Janet Goins, Hazel Harmon, Pauline Houser, Velma Ingle, Jeannette Ledford, Dorothy Massagee, Margaret Reep, Ruth Rudisell, Virginia Sain, Melba Sain, Hazel Sain, Dorothy Sain, Mae Seagle, Dorothy Smith, Nelta Ward, Catherine Warlick, Mary L. Wise, Harold Blackburn, Charles Brown, Charlie Brown, Forest Dalton, Jack Gilbert, Claude Gilbert, Darold Guess, Earl Heavner, Robert Helton, Victor Hill, (Bill) William Houser, Everette Houser, Jim (Marshall) Houser, John C. Hoover, Charles Hoover, Ruffina Ingle, Bobbie Jetton, Farrel Johnson, Thomas Johnson, D. B. Jonas, Bill Leatherman, Frank Parker, Jack Reep, John Reep, Donald Rhyne, Richard Rhyne, Sidney Royster, Ray Seagle, Wayne Scronce, Junior Smith, Floyd Smith, Bill Sain. Mr. Hugh Hoyle, Teacher.

SEVENTH GRADE

Lorine Canipe, Ellen Carpenter, Floyd Duckworth, Eva Ruth Engle, Emmit Elmore, Billy Gilbert, Dorothy Gilbert, Mildred Gilbert, Willena Gilbert, Forest Guess, John Helton, Bobby Hoover, Dorothy Houck, Betty Sue Leatherman, Betty Mae Quickel, Jimmie Reinhardt, Darrel Sain, Gene Sain, Junior Sain, Thomas Sain, Roby Lee Scronce, Martha Jame Sites, Kathleen Smith, Louise Wyant, and Miss Evelyn Malone, Teacher.

SIXTH GRADE

Mary Bolding, Anita Bolinger, Catherine Blackburn, Lottie Bridges, Juanita Bridges, Jean Carpenter, Howard Canipe, James Cline, Ruby Cline, Daphine Connor, Ramona Goins, Jack Hill, Gene Hoover, Pauline Hudson, Connie Mae Jonas, James Ledford, Ruth Leatherman, Rosie Massagee, Glenn Rinck, William Robinson, Mary Alice Sigmon, Katherine Sites, Pansy Scronce, B. J. Scronce, Betty Sue Scronce, Nannie Belle Scronce, Ernest Thomas, and Miss Davis, Teacher.

FIFTH GRADE

Nell Bass, Florence Brandenburg, Claude Bridges, Evelyn Carpenter, Ralph Connar, Fred Goins, Mary Gilbert, Kathleen Heavner, Eli Helms, Sidney Houser, Hazel Hoover, Doris Hoover, Edith Hudson, Ottman Jarrett, Jimmie Jetton, Sarah Kiser, Mazelle Kistler, Mary Leatherman, James Meeks, Jack Rhyne, Jean Rhyne, Sonney Sain, Barbara Seagle, Pansy Scronce, Betty Jean Smith, George Smith, Lewis Quickel, and Miss Virginia Yount, Teacher.

FOURTH GRADE

Nelson Bass, Betty Lois Bolding, Bobby Bolinger, Dale Brandenburg, Henry Bridges, Betty Carpenter, Billy Carpenter, John Carswell, Betty Carswell, C. B. Crotts, Harold Crowder, Bonnie Sue Gilbert, Hazel Gilbert, John Gilbert, Sammy Goins, Mary Heavner, Alma Ruth Goins, Hal Hill, Roy Houck, Donald Houser, Eula Kate Houser, Charles Houser, Geraldean Hoyle, Jack Hudson, Billy Leonard, Harold Meeks, Billy Richard, Jack Richard, Thelma Scronce, Joe Sain, Thelma Rae Scronce, Nettie Smith, Estalene Shull, Billy Shuford, George Smith, Charles Turner, and Miss Ethel Hoover, Teacher.

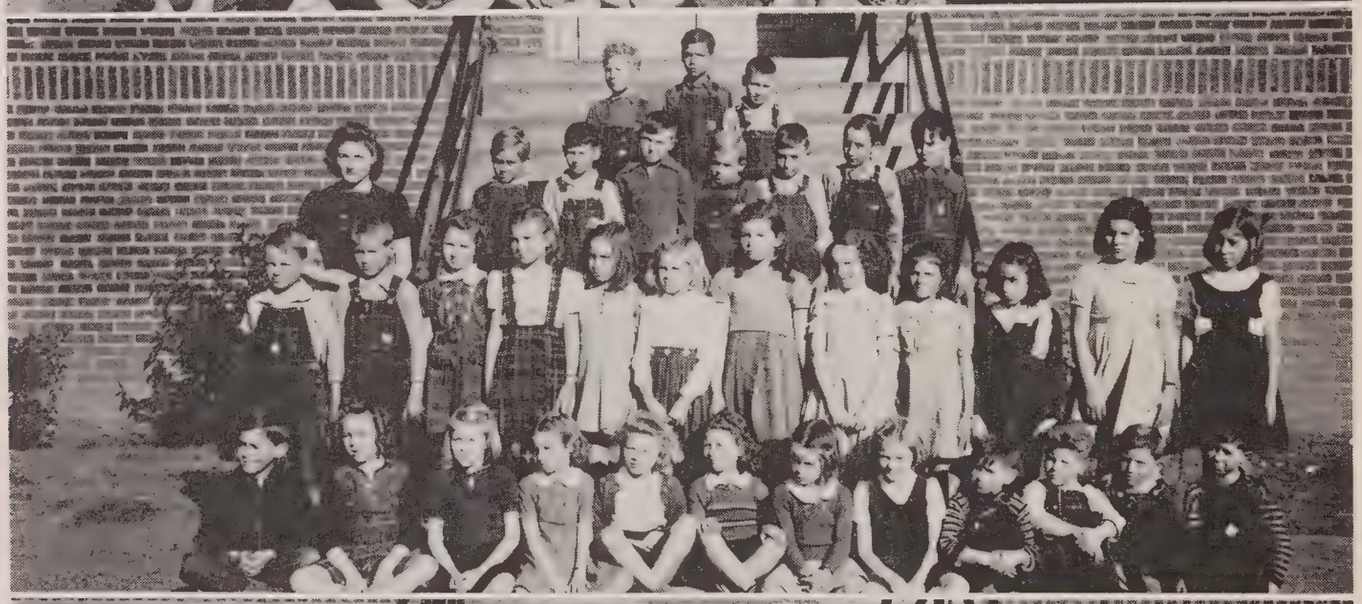

THIRD GRADE

Harry Bangle, Frankie Bass, Emily Jane Bolinger, Sue Carpenter, Bobby Carswell, Bill Carswell, David Childers, Harold Conner, Elmar Mae Crotts, Dean Crowder, Harold Duckworth, Edison Gilbert, Harold Dean Gilbert, Jimmie Gilbert, Junior Gilbert, Beth Helms, Wayne Houser, Myrtle Hudson, Worth Ingle, Henry Jarrett, Louise Jenkins, Joe Kiser, Betty Leatherman, Grace Meeks, Ruth Meeks, Ralph Meeks, Betty Sue Reep, Ralph Sain, Catherine Scronce, Frank Scronce, Ruby Scronce, Erline Shull, Bobby Smith, Ralph Thomas, Betty Turner, Betty Wade, Ted Wise.

SECOND GRADE

Franklin Bass, J. D. Carpenter, Jimmie Carpenter, Nellie Crowder, Robert Crotts, Alda Gilbert, Marylan Gilbert, John Gill, Evelyn Hoover, Marvin Hoover, Annie Houck, Mary Houser, David Huss, Everette Ingle, Lee Jenkins, Jr., Helen Johnson, J. R. Kistler, Carl Leatherman, Lewis Leatherman, Nellie Sue Leatherman, Lellan Lynch, Betty Jo Reep, David Reep, Joseph Richard, Bazil Sain, Joan Sain, Johnnie Rae Sain, Donald Scronce, Wilma Scronce, Elizabeth Sigmon, Faye Ward, Madge Warlick, Betty Sue Wise, Kathryn Workman.

FIRST GRADE

Robert Bass, Osie Bridges, Peggy Carswell, Carolyn Elmore, Irene Gilbert, Madeline Gilbert, Jean Gilbert, Jimmie Heavener, Joe Heavner, Sammy Helms, Jerry Houser, Hal Hoyle, Carol Hoyle, Mildred Hudson, Thurn Ingle, Ralph Jones, Peggy Leatherman, Clyde Ledford, Lola Mae Lowman, Edna Meeks, Doris Richard, Janet Sain, Nell Sain, Edwin Sain, Bobby Sain, Charles Scronce, J. C. Scronce, Roy Lee Scronce, Faye Smith, Linda Smith, Emma Jo Warlick, Bitty Workman.

ACTIVITIES

ANNUAL STAFF

Editor, Betty Yoder; Assistant Editor, Christine Grigg; Business Manager, Velma Carpenter; Artists, Naomi Houser, Marie Gilbert; Stylographist, Willie Lee Gilbert.

BETA CLUB

Doris Beam, Evelyn Brown, Bachman Brown, Velma Carpenter, Christine Grigg, Betsy Hauss, M. S. Heavner, Ruby Royster, Mabel Leonard, Robert Leonhardt, George Robinson, George Royster, Dot Turner, Margaret Wise, Betty Yoder, and Sponser, Miss Margaret Shelby.

DEBATERS

Affirmative: Dorothy Turner, Betty Yoder. Negative: Mabel Leonard, Christine Grigg. Coach: Miss Ena Kate Lutz.

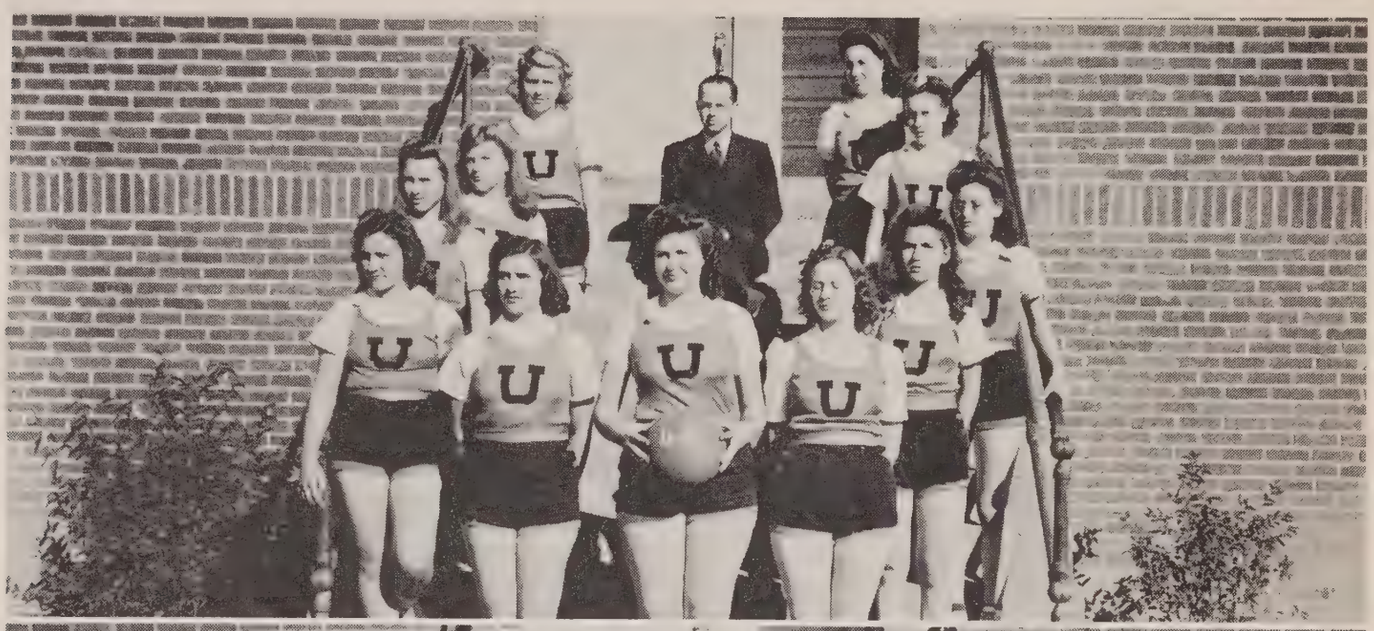

GIRLS' BASKETBALL TEAM

Doris Beam, Evelyn Brown, Christine Grigg, Betsy Hauss, Ruby Houser, Lelia Houser, Mary Ruth Huss, Mabel Leonard, Daphine Saine, Janet Saine, Sue Tutherow. Coach, Mr. Arthur Johnson.

BOYS' BASKETBALL TEAM

Robert Gilbert, L. B. Helms, Alvin Huss, Jim Houser, Bobby Jetton, Robert Leonhardt, Carl Rhyne, George Royster, Can Scronce, Monroe Seagle, Vernon Smythe, J. R. Wise. Coach, Mr. Arthur Johnson.

CHEER LEADERS

Elsie Lutz, James Seagle, Willie Lee Gilbert.

GLEE CLUB

Dorothy Ballard, Helen Bass, Miss Brittain, Jim Burgin, Velma Carpenter, Elizabeth Gilbert, Marie Gilbert, Willie Lee Gilbert, Janet Goins, Christine Grigg, Betsy Hauss, Ruby Houser, Alvin Huss, Bobby Jetton, Nellie Sue Leonard, Dorothy Massagee, Inez Reep, Margaret Reep, Carl Rhyne, Daphine Sain, Dorothy Sain, Dorothy Smith, Ruth Scronce, Blair Seagle, Mae Seagle, Nellie Sue Seagle, Dorothy Turner, Inez Ward, Nelta Ward, Catherine Warlick, Sallie Kate Warlick, Betty Yoder, Martha Yoder.

4-H CLUB

GIRLS

Doris Beam, Evelyn Brown, Dorothy Davis, Ruby Davis, Marie Gilbert, Elizabeth Gilbert, Christine Grigg, Erma Dean Heafner, Mazelle Heavner, Sarah Huss, Dorothy Hallman, Mary Ruth Huss, Lelia Houser, Nellie Sue Leonard, Mabel Leonard, Margaret Lantz, Irene Massagee, Margaret Reep, Catherine Roof, Daphine Sain, Elizabeth Scronce, Nellie Sue Seagle, Janet Sain, Virginia Sain, Ruth Scronce, Dorothy Smith, Ruby Scronce La-Dell Warlick, Margaret Wilson, Martha Yoder, Dorothy Meek.

BOYS

Robert Gilbert, Gene Goins, Fred Houser, Bob Jetton, Bob Leonhardt, Ervin Reep, James Reep, Carl Rhyne, Lewis Rhyne, George Royster, Henry Lee Sigmon, J. R. Wise, Fritz Yonce.

F. F. A. BOYS

L. B. Helms, Lewis Huss, Alvin Huss, Everette Houser, Carmie Johnson, Bobby Johnson, Bill Leatherman, Ervin Reep, James Reep, Sidney Royster, Bill Sain, Dan Scronce, Earl Scronce, Blair Seagle, Monroe Seagle, Billie Seagle, James Seagle, Ralph Sigmon, Vernon Smith, Hal Ward, Bill Wood, Fritz Yonce.

Graduates Of Union High School

CLASS OF 1923

Locie Carpenter (Mrs. Ted Lewis), Lincolnton, N. C.
Eunice Goodnight (Mrs. Charles Berry), Drexel, N. C.
Barbara Lutz (Mrs. H. W. Sigmon), died November 2, 1941.
Thad M. Lutz, Teacher, Catawba High School, Catawba, N. C.
Nick Lynn, High School Principal, Star Town High School, Newton, N. C.
Daniel F. Mosteller, Postmaster, Vale, N. C.
Jason Sigmon, Transfer, Greensboro, N. C.

CLASS OF 1924

Carrol Carpenter, Mail Carrier, Charlotte, N. C.
Betty Goins (Mrs. Henry Wood), Vale, N. C.
Essie Goodnight (Mrs. Ervin White), High Point, N. C.
Ethel Hoover, Teacher, Union High School, Vale, N. C.
RLee Hoover (Mrs. T. M. Lutz), Catawba, N. C.
Darrel Lewis, Teacher, Asbury School, Lincolnton, N. C.
Sallie Mosteller (Mrs. Lawton Haney), Nealsville, N. C.
Ervin White, Methodist Minister, High Point, N. C.
Virgil White, Principal, Love Memorial School, Lincolnton, N. C.
Walter Wilson, General Secretary Soil Conservation, Henderson, N. C.
Prue Workman (Mrs. Horace Shidal), Lincolnton, N. C.

CLASS OF 1925

Robert Bangle (Mrs. Ray Shidal), Vale, N. C., Route 1.
Essie Childers, Hosiery Mill Employee, Hickory, N. C.
Houston Havnaer, Bookkeeper for Texaco Oil Co., Hickory, N. C.
Everett Hastings, Reforestation Work, Florida.
Hettie Lutz, Vale, N. C.
Eva Lutz (Mrs. D. T. Sain), Vale, N. C.
Ena Kate Lutz, Teacher, Union High School, Vale, N. C.
Elizabeth Peeler (Mrs. Roam Jarret), Star Town, N. C.
Ocie Scronce, Nurse, Caldwell Hospital, Lenoir, N. C.
Blanche Wise (Mrs. Mills Ross), Lincolnton, N. C., Route 3.
Edith Yount (Mrs. Charles Curtis), Lincolnton, N. C.

CLASS OF 1926

No Graduates in 1926

CLASS OF 1927

Mary Ellen Bass, Office Work, Newport News, Va.
Maude Blackburn (Mrs. R. L. Smith), Lincolnton, N. C., Route 2.
Frances Roof (Mrs. Paul Bangle), Teacher, Lincolnton, N. C., Route 2.
Bessie Sain (Mrs. Lander Jarret), Statesville, N. C.
Ovida White (Mrs. Shuford Blackburn), Star Town, N. C.
Geneva White (Mrs. Clyde Jarret), Newton, N. C.
Eunice Yount (Mrs. Hugh Huss), Lincolnton, N. C.

CLASS OF 1928

Cline Anthony, Farmer, Lincolnton, N. C., Route 2.
Fred Carpenter, Teacher, Winston-Salem, N. C.
Sue Betty Coon (Mrs. Hoke Heavner), Beauty Operator, Lincolnton, N. C.
John Goins, Superintendent of Prison Camp, Newton, N. C.
Mildred Hauss (Mrs. Clarence Yount), Vale, N. C., Route 1.
Yates Havnaer, Teacher, Newton High School, Newton, N. C.
Kohn Heavner, Farmer, Lincolnton, N. C., Route 1.
Eva Rhyne (Mrs. Ralph Stroup), Morganton, N. C.
Ray Shidal, Farmer, Vale, N. C., Route 1.
Opal Wright (Mrs. Arthur Houser, Jr.)
Ralph Yoder, Farmer, Lincolnton, N. C., Route 2.
Julian Yoder, Teacher, A. S. T. C., Boone, N. C.

CLASS OF 1929

Irene Carpenter (Mrs. Lander Carpenter), Lincolnton, N. C.
Herbert Goins, Principal, Apex, N. C.
George Heavner, Beam's Lumber Plant, Vale, N. C., Route 2.
Inez Jetton (Mrs. Blair Carpenter), Lincolnton, N. C.
Pauline Mosteller, Teacher, Union High School, Vale, N. C.
Paul Mosteller, Mail Carrier, Winston-Salem, N. C.
Hoyle White, Army, Fort Bragg, N. C.

CLASS OF 1930

Lucy Carpenter (Mrs. Loy Johnson), Morganton, N. C.
Ethel Childers (Mrs. Roland Leonars), Vale, N. C., Route 1.
Steve Coon, Teacher, Fallston High School, Fallston, N. C.
Willie Lou Goodnight (Mrs. Robert Warlick), Lincolnton, N. C., Route 2.
Mazelle Kiser (Mrs. Zur Leonard), Vale, N. C.
Willie Lutz (Mrs. Lewis Parks), Beauty Operator, Charlotte, N. C.
Lula Rhyne, Vale, N. C., Route 2.
Jettie Sain, Hosiery Mill, Hickory, N. C.
Edith Scronce (Mrs. Raymond Helms), Vale, N. C., Route 1.
Hazel Shidal (Mrs. Richard Sigmon), Charlotte, N. C.
Lorelle Sigmon (Mrs. Childers), Hickory, N. C.
Howard Sigmon, Farmer, Lincolnton, N. C., Route 3.
Kate Warlick (Mrs. Ernest Sain), Vale, N. C., Route 1.
Robert Warlick, Farmer, Lincolnton, N. C., Route 2.
Myrtie Yount (Mrs. Woodrow Poteat), Hickory, N. C.

CLASS OF 1931

Irene Abernethy (Mrs. Frank Flowers), Hickory, N. C.
Virginia Anthony (Mrs. Auburn Hunsucker), Conover, N. C.
Blanche Bass, Nurse, Newport News, Va.
Lois Canipe, Hosiery Mill, Hickory, N. C.
Inez Carpenter, N. Y. A. Librarian, Lincolnton, N. C.
Lottie Carpenter (Mrs. Clinton Sherrill), Morganton, N. C.
Frank Coon, Farmer, Waynesville, Ohio.
Joyce Elmore (Mrs. Hudson), Hickory, N. C.
Boyce Gilbert, Farmer, Vale, N. C.
Eloise Goins (Mrs. Hazel Taylor), Statesville, N. C.
Lois Hoover, Waitress, Newport News, Va.
Carl Johnson, Army, Fort Bragg, N. C.
Frank Killian, Mail Carrier, Lincolnton, N. C.
Fred Lewis, Transfer Truck Driver, Boone, N. C.
Jacob Rhodes, Horton Truck Driver, Hickory, N. C.
Violet Rudisill (Mrs. Earl Sain), Vale, N. C., Route 2.
Avis Sain (Mrs. Robert Wine), Gastonia, N. C.
Mallie Sain (Mrs. Ernest Reep), Lincolnton, N. C., Route 1.
Bryte Wilson (Mrs. Lester Carswell), Vale, N. C.
T. M. Wilson, Jr., Manager Distributing Routes, Raleigh Times, Raleigh, N. C.
Susie Wood (Mrs. Ed Scronce), Plateau, N. C.
Jimmie Wood, Fox Lumber Co., Hickory, N. C.
Ellen Wyant (Mrs. Paul Shuford), Augusta, Ga.

CLASS OF 1932

Mary Abernethy, Nurse, Montgomery, Ala.
Lawrence Armstrong, Collector, Chester Furniture Co., Chester, S. C.
Alda Elmore, Lincolnton, N. C., Route 2.
Mavis Guess (Mrs. D. C. Taylor), Hickory, N. C.
Elbert Havnaer, Candy Salesman, Mt. Airy, N. C.
Alene Hoover (Mrs. Lawrence Armstrong), Chester, S. C.
Cullen Johnson, Teacher, Hudson, N. C.
Madeline Leonard (Mrs. Tom Hoyle), Lincolnton, N. C. Route 1.
E. C. Rhyne, Janitor Union High School, Vale, N. C., Route 2.
Martha Roof (Mrs. James Sedberry).
Lois Scronce (Mrs. Clarence Huss), Lincolnton, N. C., Route 1.
Marshal Scronce, Farmer, Lincolnton, N. C., Route 2.
Paul Seagle, Farmer, Vale, N. C., Route 1.
Mary Smith (Mrs. Marshal Johnson), Teacher, Blackburn High School.
Margaret Smith (Mrs. J. P. Monday), Newport News, Va.
Lee Smith, McAdenville, N. C.
Carlton Smith, Shipyard, Newport News, Va.
Lottie Wells (Mrs. Flay Kale), Washington, D. C.
Lucille White (Mrs. Harry Whisnant), Newton, N. C., Route 1.
RLee Wilson (Mrs. Grady Canipe), Vale, N. C., Route 2.
Nella Wood (Mrs. Wilfred Heavner), Hickory, N. C.

CLASS OF 1933

Everett Carpenter, Farmer, Lincolnton, N. C., Route 2.
Henry Cline, Auditor, Asheboro, N. C.
Lucy Coon, Bookkeeper, Auto Finance Co., Charlotte, N. C.
Fitzhugh Elmore, Cochrane Furniture Co., Lincolnton, N. C.
Evelyn Hauss, Beauty Operator, Lincolnton, N. C.
Hoke Jonas, Air Corps, Shepherd's Field, Texas.
Robert Killian, Army, Tampa, Fla.
James Kiser, Groceryman, Hickory, N. C.
Ruth Newell (Mrs. C. P. Sipe), Newton, N. C., Route 2.
Dovie Richard (Mrs. Max Ranseur), Morganton, N. C.
T. E. Sain, Transfer Truck Driver, Hickory, N. C.
Harold Seagle, Army, Fort Bellwood, Va.
Williard Seagle, Marine, Quantico, Va.
Fred Shuford, Transfer Truck Driver, Hickory, N. C.
Lucille Warlick (Mrs. Hoyle White), Teacher, Love Memorial, Lincolnton, N. C.
Alice Wyant (Mrs. Columbus Yount), Vale, N. C., Route 1.

CLASS OF 1934

Robert Abernethy, Farmer, Vale, N. C., Route 1.
Carl Bangle, Cline's Service Station, Lincolnton, N. C.
Winifred Bass (Mrs. Howard Boyles), Morganton, N. C.
Mary Sue Childers, Teacher, Gastonia, N. C.
Ray Cline, Teacher, Wilkesboro, N. C.
Mildred Conner (Mrs. Glenn Bollinger), Gastonia, N. C.
Ray Coon, Teacher, Mountain Park, N. C.
J. C. Hallman, Ideal Chair Co., Lincolnton, N. C.
Banks Heafner, Army, Petersburg, Va.
Luke Hoover, Ideal Chair Co., Lincolnton, N. C.
Paul Hoover, Air Corps, Sumter, S. C.
Carolee Leatherman (Mrs. Thames Scronce), Charlotte, N. C.
Joe Leonard, Lincoln Dry Cleaners, Lincolnton, N. C.
Ruby Propst (Mrs. Bill Carpenter), Stanly, N. C.
Virginia Sain (Mrs. Frank Houser), Florida.
Thames Scronce, Bookkeeper, Denton Furniture Co., Charlotte, N. C.
Winnie Maude Seagle, Nurse, Gastonia, N. C.
Mary Lou Seagle, Clerk, Rose's, Lincolnton, N. C.
Mary Kate Seagle (Mrs. Alfred Nelson), Nurse, Greensboro, N. C.
Johnsie Shidal, Nurse, Greensboro, N. C.
Donnie Wilson, Hosiery Mill, Hickory, N. C.
Mildred Wise (Mrs. Hoke Jonas), Vale, N. C.
Pauline Wyant, Nurse Training, St. Leo's Hospital, Greensboro, N. C.
L. C. Yount, Farmer, Lincolnton, N. C., Route 2.

CLASS OF 1935

Joe Abernethy, Vale, N. C.
Hal Bangle, Post Office Employee, Lincolnton, N. C.
Nellie Brown (Mrs. Robert Coon), Lincolnton, N. C., Route 2.
Ralph Brown, Air Corps, Shepherd Field, Texas.
Charles Carpenter, Drug Salesman, Vale, N. C., Route 1.
Robert Coon, Farmer, Lincolnton, N. C., Route 2.
Everett Goodnight, Army, Fort Bragg, N. C.
Ray Harding, Employed by R. J. Reynolds Tobacco Co., Mocksville, N. C.
Lucille Hoover (Mrs. Ernest Warlick), Lincolnton, N. C., Route 1.
Ralph Hoover, Died March 31, 1941.
Corinne Huss (Mrs. John Ray Huss), Lincolnton, N. C., Route 1.
Walter Johnson, Farmer, Vale, N. C., Route 1.
Worth Johnson, Overall Factory, Greensboro, N. C.
Edith Peeler (Mrs. Carl Bangle), Lincolnton, N. C.
Madge Quickel, Lincolnton, N. C.
Nellie Sain (Mrs. William Martin), Miami, Fla.
Georgiana Smith, Belmont, N. C.
Ernest Turner, Carolina Freight Warehouse, Hartsville, S. C.
Ruth Warlick (Mrs. Joe Leonard), Lincolnton, N. C.
Helen Yoder (Mrs. Guy Pless), Teacher, Concord, N. C.
Virginia Yount, Teacher, Union High School, Vale, N. C.
Ilese Yount (Mrs. Charles Whisnant), Morganton, N. C.

CLASS OF 1936

Edith Bass (Mrs. Bill Sisk), Lenoir, N. C.
Mary Ella Blackburn (Mrs. Paul Seitz), Lynchburg, Va.
Mahn Beam, National Business College, Charlotte, N. C.
Mary Kathryn Beam (Mrs. A. J. Heavner), Cotton Mill, Cherryville, N. C.
Lois Fortenberry, Casar, N. C.
Naomi Guess (Mrs. Festus Teague), Hosiery Mill, Hickory, N. C.
Joyce Heafner, Nurse, Emory University Hospital, Emory, Georgia.
Faith Heavner (Mrs. L. G. Cornwell), Crouse, N. C.
Lela Helms (Mrs. Jack Willis), Cherryville, N. C.
Ned Holly, Army Air Corps.
Helen Jonas, Teacher, Norwood, N. C.
Dorothy Jonas (Mrs. George Whisnant, Jr.), Teacher, Maiden, N. C.
Nannie Leatherman, Lenoir Rhyne College, Hickory, N. C.
Billy McFalls, Hickory, N. C.
Clyde Propst, Army, California.
Paul Quickel, Farmer, Lincolnton, N. C., Route 2.
Ralph Scronce, Salesman Denton Furniture Co., Charlotte, N. C.
Edna Scronce, Attendant State Hospital, Morganton, N. C.
Paul Seitz, Truck Driver, Lynchburg, Va.
Dewitt Sigmon, Firestone Supply Co., Lincolnton, N. C.
Louise Smith, Lincolnton, N. C., Route 1.
Alda Wise (Mrs. Ralph Johnson), Vale, N. C., Route 1.
Everett Wise, Farmer, Lincolnton, N. C., Route 1.
Frances Wyant (Mrs. Charles Carpenter), Vale, N. C., Route 1.
Clyde Yoder, Died July 22, 1939.
Helen Yount, Office Work, Charlotte, N. C.
Pauline Yount, Lincolnton, N. C., Route 2.

CLASS OF 1937

Robert Abernethy, Farmer, Vale, N. C., Route 2.
Olivia Bass, Hosiery Mill, Hildebran, N. C.
Maggie Lou Carpenter (Mrs. Tilden Orders), Morganton, N. C.
Nellie Sue Havnaer, Glove Factory, Conover, N. C.
Carnola Havnaer, Glove Factory, Conover, N. C.
Blanche Heavner (Mrs. C. E. Quinn), Cherryville, N. C.
Betty Sue Heavner, Teacher, North Brook High School, Cherryville, N. C.
Clyde Hoover, Night Operator Creamery, Raleigh, N. C.
Madeline Johnson, Assistant Postmaster, Vale, N. C.
Frankie Leatherman (Mrs. Ralph Scronce), Charlotte, N. C.
Mary Lee Leonard, Bookkeeper, Ideal Chair Co., Lincolnton, N. C.
Rachel Lutz (Mrs. William Hartsoe), Lincolnton, N. C.
Hoke Quickel, Service Station Operator, Cherryville, N. C.
Addie Sain (Mrs. Farrel Hoover), Lincolnton, N. C.
Pauline Seagle, Stenographer, Charlotte, N. C.
Willie Kate Seagle, Senior Appalichian, Boone, N. C.
Thomas Seagle, Army, Fort Benning, Ga.
Thomas Seagle, Farmer, Lincolnton, N. C.
Carl Smith, Ideal Chair Co., Lincolnton, N. C.
Mary B. Wilson (Mrs. Tom Houser), Hickory, N. C.
Ollie Mae Wise (Mrs. Ralph McConnell), Lincolnton, N. C.
Isabel Wood (Mrs. Winslow Brown), Vale, N. C.
Frank Yoder, Teacher, Belmont, N. C.
James Yoder, Teacher, Troutman, N. C.
David Yount, Farmer, Vale, N. C.
Charles Yount, Farmer, Lincolnton, N. C., Route 2.

CLASS OF 1938

Mabel Bass, Hosiery Mill, Hickory, N. C.
Hallin Beam, Cotton Mill, Cherryville, N. C.
Clyde Brown, Army, California.
Rebecca Burgin (Mrs. Joe Kiser), Lincolnton, N. C.
Mary Etta Burgin, Nurse, Gastonia, N. C.
Datha Dalton, Prause Furniture Co., Lincolnton, N. C.
Leonard Guess, Air Corps, Jackson, Miss.
Mary Ethel Hartsoe (Mrs. Bud Beam), Lincolnton, N. C.
George Wesley Heafner, Shipyard, Newport News, Va.
Nellie Heavner, Office Girl, L. B. Price Mercantile Co., Charlotte, N. C.
Margaret Sue Hoover, Clerk, Eagles', Lincolnton, N. C.
Ray Hoover, Hoyle Motor Co., Lincolnton, N. C.
Hugh Houser, Farmer, Vale, N. C., Route 2.
Susie Houser (Mrs. James Miller), Saleslady.
Faye Kiser, Senior, Lenoir Rhyne College, Hickory, N. C.
Bill Kiser, Creamery, Raleigh, N. C.
Frances Leonard, Vale, N. C., Route 1.
Margie McFalls, Lenoir Rhyne College, Hickory, N. C.
Ray Rhyne, Farmer, Vale, N. C., Route 2.
Margaret Royster, Bookkeeper, Hickory Daily Record, Hickory, N. C.
Ruby Scronce (Mrs. David Chapman), Gamble Clinic, Lincolnton, N. C.
L. J. Seagle, Farmer, Vale, N. C., Route 1.
Richard Earl Sites, Truck Driver, Lynchburg, Va.
Margaret Tallent (Mrs. David Yount), Vale, N. C.
Thelma White (Mrs. William Heavner), Newton, N. C.
Dorothy Workman, Vale, N. C., Route 1.
Lunez Wyant, Vale, N. C., Route 2.

CLASS OF 1939

Rees Bangle, Hosiery Mill, Gastonia, N. C.
Mary Bass, Hosiery Mill, Hickory, N. C.
Grace Brown, Lincolnton, N. C., Route 1.
Flora Carpenter (Mrs. Wray Blanton), Lincolnton, N. C., Route 2.
Madge Dalton, Clerk, Rose's, Lincolnton, N. C.
Ruth Gilbert, Student, Appalachian, Boone, N. C.
Ruby Hoover, Clerk, Rose's, Lincolnton, N. C.
Farrel Hoover, Cochrane Furniture, Lincolnton, N. C.
Jeanette Jetton (Mrs. Kenneth Dedmon), Lincolnton, N. C.
Billie Killian, Student, Appalachian, Boone, N. C.
Mable Kiser (Mrs. Hoke Quickel, Jr.), Cherryville, N. C.
Job Kistler, Student, Lenoir Rhyne, Hickory, N. C.
Louise Leonard (Mrs. Hayward Cline), Lincolnton, N. C., Route 2.
Lois Reep, Vale, N. C., Route 2.
Ward Reep, Army, Tampa, Fla.
Rhyne Reep, Shipyard, Newport News, Va.
Louis Royster, Clerk, Rose's, Lincolnton, N. C.
Flay Propst, Lily Mill, Shelby, N. C.
Taltha Sain (Mrs. Leonard Scronce), Boone, N. C.
Hubert Sain, Farmer, Vale, N. C.
Leonard Scronce, Senior, Appalachian, Boone, N. C.
Glenn Scronce, Meat Cutter, Big Star Market, Charlotte, N. C.
Hoyle Scronce, Army, Fort Jackson, S. C.
Rosa Lee Seagle, N. Y. A. Course, Charlotte, N. C.
Robert Seagle, Clerk, Home Stores, Lincolnton, N. C.
Alice Setzer, Clerk, Rose's, Lincolnton, N. C.
Aileen Shuford (Mrs. Charles Coppler).
Hugh Smith, Shipyard, Newport News, Va.
Virginia Sneed, Crouse, N. C., Route 1.
Josephine Wilkinson, Maiden, N. C.
Keith Willis, Bookkeeper, Wilmington, N. C.
Thomas Wood, Duke Power Plant Operator, Mt. Holly, N. C.
Ruby Yoder, Student, Appalachian, Boone, N. C.
Flora Yount, Student, Lenoir Rhyne, Hickory, N. C.

CLASS OF 1940

Mary Catherine Armstrong, Business College.
Paul Armstrong, Farmer, Lincolnton, N. C.
Juanita Bass, Hosiery Mill, Hickory, N. C.
Harlee Beam, Stewart's Machine Shop, Gastonia, N. C.
Adeline Burgin, Stenographer, Charlotte, N. C.
Claude Davis, Cochrane Furniture Co., Lincolnton, N. C.
Sam Davis, Farmer, Lincolnton, N. C., Route 1.
Elberta Goins, Nurse Training, Gordon Crowell Memorial Hospital, Lincolnton, N. C.
Louise Goins (Mrs. Frank Smith), Vale, N. C., Route 1.
Jack Goodnight, Hosiery Mill, Hickory, N. C.
Melba Havnaer, Vale, N. C., Route 3.
Lewis Heavner, Student, Lenoir Rhyne, Hickory, N. C.
Ruby Hoover, Nurse Training, Gordon Crowell Memorial Hospital, Lincolnton, N. C.
James Hoover, Service Station Operator, Vale, N. C., Route 2.
James Houser, Vale, N. C.
Teddy Hoyle, Vale, N. C.
Louise Johnson, Overall Factory, Greensboro, N. C.
Thomas Leatherman, Cotton Mill, Lincolnton, N. C.
Nellie Ruth Leonards, Student, Lenoir Rhyne, Hickory, N. C.
George Newton, Vale, N. C., Route 1.
Elizabeth Peeler, Cotton Mill, Lincolnton, N. C.
Lee Quickel, Ideal Chair Co., Lincolnton, N. C.
Ruth Reep, Lincolnton, N. C.
Dwight Rhyne, Clerk, Belks-Shrum Co., Lincolnton, N. C.
Hayden Rhyne, Silk Mill, Newton, N. C.
Fred Rhyne, Army, Fort Jackson, N. C.
Joe Rhyne, Ideal Chair Co., Lincolnton, N. C.
Coye Sain, Vale, N. C., Route 1.
Steele Sain, Star Route Mail Carrier, Shelby, N. C.
Hoyle Sain, Farmer, Homestead, Fla.
Lewis Smith, Farmer, Lincolnton, N. C., Route 1.
Bonna Lou Sneed, Crouse, N. C.
Joe Willis, Service Station Operator, Wilmington, N. C.

CLASS OF 1941

Marylene Bangle (Mrs. Hoyle Taylor), Gastonia, N. C.
Megan Beam, N. Y. A. Course, Charlotte, N. C.
Hazel Brown, Lincolnton, N. C., Route 1.
Cecelia Burgin, Lincolnton, N. C., Route 4.
Ruby Carpenter, Carter Mill Office, Lincolnton, N. C.
Edna Davis, Lincolnton, N. C., Route 1.
Pauline Duckworth, Vale, N. C., Route 1.
Helen Gilbert, Vale, N. C., Route 2.
John Wood Goins, Vale, N. C., Route 2.
Ruth Goodnight, Librarian, Union High School, Vale, N. C.
Josephine Hauss, N. Y. A. Course, Charlotte, N. C.
Mavin Hallman, Bookkeeper, Belk-Shrum, Lincolnton, N. C.
Louise Heafner, Vale, N. C., Route 1.
Jennie Hoover, Vale, N. C., Route 2.
Carrie Lee Houser, Vale, N. C., Route 1.
Margaret Ingle, Lincolnton, N. C., Route 2.
Bill Jetton, Truck Driver, Petersburg, Va.
Lois Jonas, Vale, N. C., Route 1.
Richard Kiser, Vale, N. C., Route 1.
Mary B. Kistler, Hosiery Mill, Gastonia, N. C.
Hazel Leatherman, Red Cross Office, Lincolnton, N. C.
Clara Leatherman (Mrs. E. Z. Scronce), Vale, N. C.
Dale Leatherman, Packing House, Homestead, Fla.
Ruth Ledford, Lincolnton, N. C., Route 2.
Dean Link, Lincolnton, N. C., Route 1.
Gherrett Propst, Cotton Mill, Gastonia, N. C.
Lewis Reep, State College, Raleigh, N. C.
Alene Reep, Vale, N. C., Route 2.
Guynell Sain, Business College, Charlotte, N. C.
Geneva Scronce, Vale, N. C., Route 1.
Lester Scronce, County Garage, Lincolnton, N. C.
Elizabeth Seagle, Vale, N. C., Route 1.
Hoyle Taylor, Cotton Mill, Gastonia, N. C.
Ralph Wise, Farmer, Lincolnton, N. C., Route 1.
Elzy Wise, Farmer, Lincolnton, N. C.
Margaret Wise, N. Y. A. Course, Charlotte, N. C.
Evelyn Wood, N. Y. A. Course, Charlotte, N. C.
Dean Wood, Ideal Chair Co., Lincolnton, N. C.
Hal Wood, Seth Lumber Co., Lincolnton, N. C.
Mary B. Wyant, Vale, N. C., Route 1.
Olive Yount, Hosiery Mill, Hickory, N. C.

ADVERTISEMENTS

WARLICK FUNERAL HOME

24-HOUR AMBULANCE SERVICE

Phone 477 Lincolnton, N. C.

PROTECT YOUR FAMILY IN OUR MUTUAL BURIAL ASSOCIATION

HOVIS GROCERY

Quality Groceries

GRADE A MARKET

Phone 302 Lincolnton, N. C.

HARCOURT AND COMPANY, Inc.

Manufacturing

STATIONERS – ENGRAVERS – JEWELERS

Louisville, Ky.

WESTERN AUTO ASSOCIATION STORE

In Old Theater Building Lincolnton, N. C.

See Us for Radios, Auto Accessories, etc.

Use Our Budget Plan *R. Henry, Owner*

AMBULANCE SERVICE

DRUM'S FUNERAL HOME

Phone 66 Lincolnton, N. C.

Compliments of

McGINNIS SERVICE STATION

LINCOLNTON, N. C.

JOSTEN'S

Manufacturers of

TREASURE-CRAFT JEWELRY and STATIONERY

CHICAGO, ILLINOIS

Compliments of

SHELBY STUDIO

Phone 196 GASTONIA, N. C.

★

Compliments of

BELK-SHRUM CO.

LINCOLNTON, N. C.

★

★

J. CLYDE ARROWOOD

BUILDERS' SUPPLIES

PLASTER, LIME, CEMENT, BRICK
PIPE, FLUE LINING

SERVICE and SATISFACTION

PHONE 407 LINCOLNTON, N. C.

★

RHODES & CORRIHER

HORSES, MULES, WAGONS
ALLIS-CHALMERS FARM MACHINERY

Lincolnton, N. C.

SETH LUMBER CO.

WHEN IN NEED OF LUMBER
CALL OUR NUMBER

Phone 39 Lincolnton, N. C.

Compliments of

Lincolnton Sport Shop

Lincolnton, N. C.

Banner Roller Mill

WE SELL
WHITE STAG

Lincolnton, N. C.

Lincoln Flower Shop

"Say It With Flowers"

Phone 48 *Lincolnton, N. C.*

LINCOLN BONDED WAREHOUSE CO.

COTTON STORAGE

Lincolnton, N. C.

Abernethy Feed Store

GROCERIES AND FEEDS
FRESH MEATS

Phone 52 Lincolnton, N. C.

Stroup Bargain House

GOOD AND BAD FURNITURE

Lincolnton, N. C.

Compliments of

EAGLE STORES

5c to $1.00 MERCHANDISE

JEWEL BOX

We carry a complete line of Diamonds, Jewelry, Silverware and Musical Instruments

EXPERT WATCHMAKER
JEWELRY REPAIRS

S. E. Court Square

J. M. BEAM & BRO.

VALE, N. C.—ROUTE 2

Lumber and Shop Work

Everything for the Builder

PHONE 4903 LINCOLNTON, N. C.

Compliments of

SAIN & SAIN

VALE, N. C.

Compliments of

G. T. GILBERT'S SERVICE STATION

Lincolnton, N. C., R. F. D.

THE STAMEY CO.

Handles Everything

AND

Sells for Less

FALLSTON POLKVILLE

STUDENT SCHOOL SUPPLY

BELMONT, N. C.

B. C. MOORE & SONS

SHOES, DRY GOODS

CLOTHING

Phone 75 Lincolnton, N. C.

Compliments of

JONNIE P. JONES

TIRE SERVICE CO.

Lincolnton, N. C.

LINEBERGER BROS., Inc.

COTTON BUYERS

Lincolnton, N. C.

LAWING'S CLEANERS

Cash and Carry

SUITS AND DRESSES.....40c

Phone No. 6 Lincolnton, N. C.

Compliments of

Frank P. Barkley Furniture Co.

Phone 166 Lincolnton, N. C.

Howard's Creek Mill Co.

Manufacturers of and Dealers in

FINE FLOUR and MEAL

WHEAT and BRAN

Route 2 Vale, N. C.

Compliments of

IDEAL CHAIR CO.

LINCOLNTON, N. C.

YOU PAY LESS

WHEN YOU BUY

• FROM •

GOODIN-BURRIS

THEY MANUFACTURE and SELL

DIRECT TO THE CONSUMER

• • •

Lincolnton, N. C.